

HAROLD H. KOLB

REGISTERED PROFESSIONAL LAND SURVEYOR
LAKE GENEVA, WISCONSIN

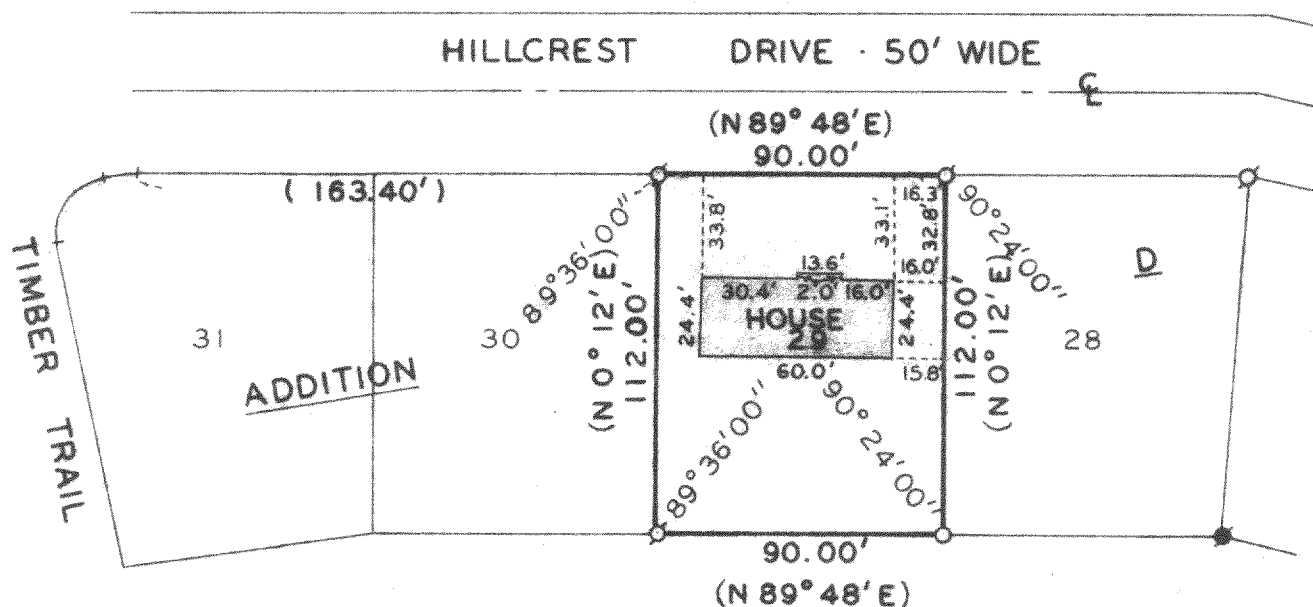

PLAT OF SURVEY OF

Lot 29, Addition D, Country Club Estates,
Village of Fontana-on-Geneva Lake, Wal-
worth County, Wisconsin.

OWNER: Kevin Kroll

ACCURACY: Distances $\pm 0.01'$
Angles $\pm 05''$
Error of closure less
than $1/3000$

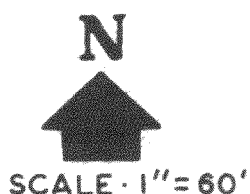

LEGEND

- φ — IRON PIPE FOUND
- — IRON PIPE PLACED
- — CONCRETE MONUMENT
- x — SPIKE
- () — Platted As

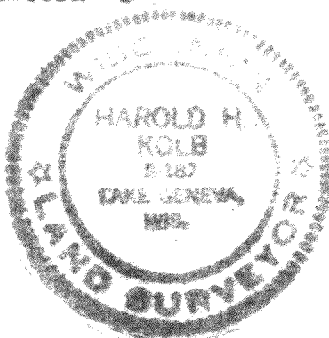

I, HAROLD H. KOLB, DO HEREBY CERTIFY THAT I HAVE
SURVEYED THE PROPERTY HEREON DESCRIBED ACCORDING
TO THE OFFICIAL RECORDS, AND THAT THE PLAT HEREON
IS A CORRECT REPRESENTATION OF THE LOT LINES, and the
principle building lines thereon.

Harold H. Kolb
HAROLD H. KOLB
WISCONSIN REGISTERED LAND SURVEYOR, S-187
DATE Sept. 11, 1979

Revised; December 12, 1974
Revised; October 10, 1975

5-415